

DUNHAM SURVEYING, S.C.
SURVEYING & ENGINEERING
DELAWARE, WISCONSIN 53115

N

Scale - 1" = 20'

⊙ = 1/2" Iron Pipe Found

⊙ = 3/4" Iron Pipe Found

⊙ = Concrete Monument Found

⊙ = 3/4" Iron Pipe Set

--- = Old Fence Line. Poor Condition

Bearings are those of record

Survey ordered by: Churchill Real Estate
322 Park Street
P.O. Box 577
Walworth, WI 53184

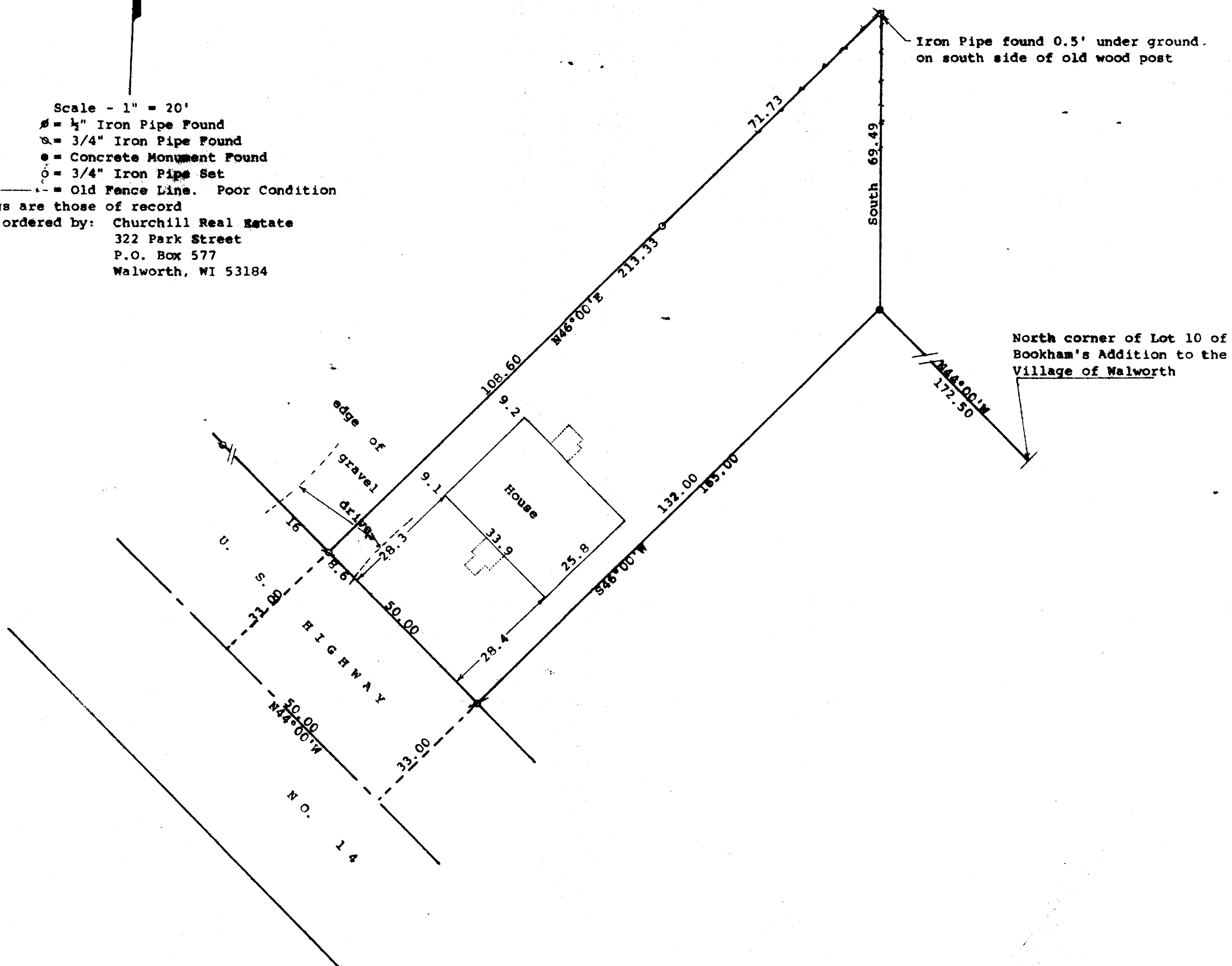

STATE OF WISCONSIN)
COUNTY OF WALWORTH)

I, George T. Dunham, Surveyor, certify that I have surveyed the property described as follows:

Part of Outlot 5 of Assessor's Plat of the Village of Walworth, Walworth County, Wisconsin, described as follows: Commencing at the north corner of Lot 10 of Bookham's Addition to the Village of Walworth; thence N44°00'W 172.50 feet to the place of beginning; thence S46°00'W 165.00 feet to the centerline of U. S. Highway No. 14; thence N44°00'W along the centerline of said highway 50.00 feet; thence N46°00'E 213.33 feet; thence South 69.49 feet to the place of beginning.

and that the plat shown hereon is a correct representation thereof and shows the size and location of the property, its exterior boundaries, the location of all visible structures and dimensions of all principal buildings thereon, boundary fences, apparent easements, roadways and visible encroachments, if any, and that I have surveyed the property hereon described, according to the official records, to the best of my knowledge and belief.
December 1, 1994

George T. Dunham, Surveyor

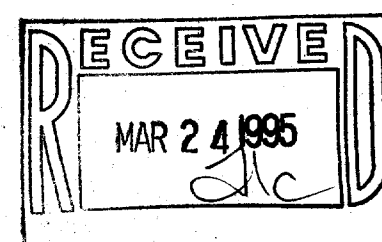
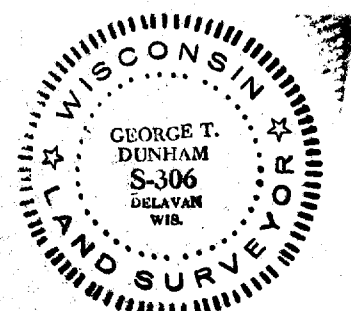

NWP-11
009-517